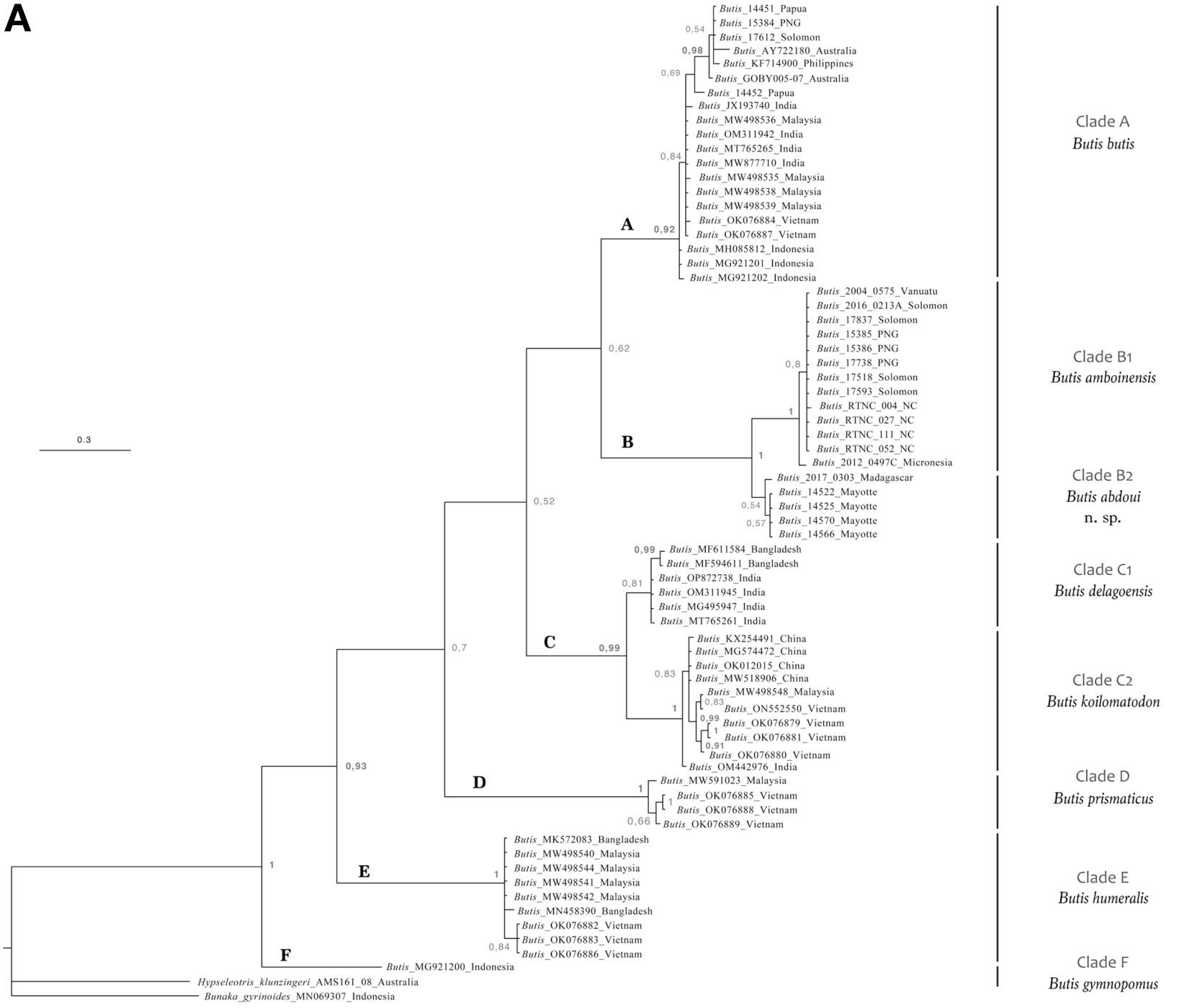
A
Butis_14451_Papua
Butis_15384_PNG
Butis_17612_Solomon
Butis_AY722180_Australia
Butis_KF714900_Philippines
Butis_GOBY005-07_Australia
Butis_14452_Papua
Butis_JX193740_India
Butis_MW498536_Malaysia
Butis_OM311942_India
Butis_MT765265_India
Butis_MW877710_India
Butis_MW498535_Malaysia
Butis_MW498538_Malaysia
Butis_MW498539_Malaysia
Butis_OK076884_Vietnam
Butis_OK076887_Vietnam
Butis_MH085812_Indonesia
Butis_MG921201_Indonesia
Butis_MG921202_Indonesia
Butis_2004_0575_Vanuatu
Butis_2016_0213A_Solomon
Butis_17837_Solomon
Butis_15385_PNG
Butis_15386_PNG
Butis_17738_PNG
Butis_17518_Solomon
Butis_17593_Solomon
Butis_RTNC_004_NC
Butis_RTNC_027_NC
Butis_RTNC_111_NC
Butis_RTNC_052_NC
Butis_2012_0497C_Micronesia
Butis_2017_0303_Madagascar
Butis_14522_Mayotte
Butis_14525_Mayotte
Butis_14570_Mayotte
Butis_14566_Mayotte
Butis_MF611584_Bangladesh
Butis_MF594611_Bangladesh
Butis_OP872738_India
Butis_OM311945_India
Butis_MG495947_India
Butis_MT765261_India
Butis_KX254491_China
Butis_MG574472_China
Butis_OK012015_China
Butis_MW518906_China
Butis_MW498548_Malaysia
Butis_ON552550_Vietnam
Butis_OK076879_Vietnam
Butis_OK076881_Vietnam
Butis_OK076880_Vietnam
Butis_OM442976_India
Butis_MW591023_Malaysia
Butis_OK076885_Vietnam
Butis_OK076888_Vietnam
Butis_OK076889_Vietnam
Butis_MK572083_Bangladesh
Butis_MW498540_Malaysia
Butis_MW498544_Malaysia
Butis_MW498541_Malaysia
Butis_MW498542_Malaysia
Butis_MN458390_Bangladesh
Butis_OK076882_Vietnam
Butis_OK076883_Vietnam
Butis_OK076886_Vietnam
Butis_MG921200_Indonesia
Hypseleotris_klunzingeri_AMS161_08_Australia
Bunaka_gyrinoides_MN069307_Indonesia
A
B
C
D
E
F
0.3
Clade A
Butis butis
Clade B1
Butis amboinensis
Clade B2
Butis abdoui
n. sp.
Clade C1
Butis delagoensis
Clade C2
Butis koilomatodon
Clade D
Butis prismaticus
Clade E
Butis humeralis
Clade F
Butis gymnopomus